

---

## Quick guide to the rays of Jawbone Marine Sanctuary

*Southern fiddler ray (Trygonorrhina dumerilii)*



*Southern fiddler ray (Trygonorrhina dumerilii)*

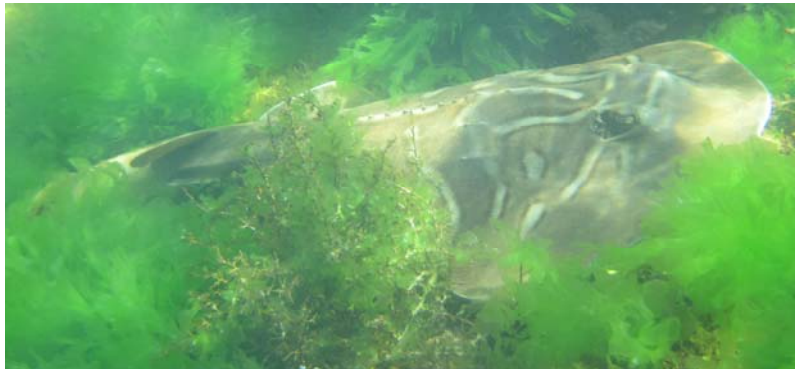

*Eastern shovelnose stingaree, Trygonoptera imitata*



---

*Eastern shovelnose stingaree, Trygonoptera imitata*

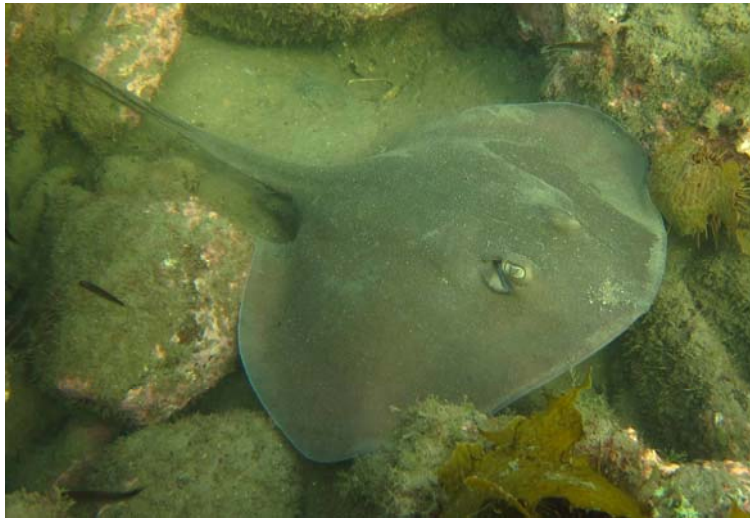

*Sparsely spotted stingaree, Urolophus paucimaculatus*



---

*Sparsely spotted stingaree, Urolophus paucimaculatus*



*Spotted or round stingaree, Urolophus gigas*



---

*Spotted or round stingaree, Urolophus gigas*



*Eagle Ray, Myliobatus australis*



---

*Smooth stingray, *Dasyatis brevicaudata**



Please note that all photographs are from the author, Andrew Christie. For any further queries or questions about any of the information provided here, please contact the author with the details included here:

Andrew Christie  
Lecturer (Aquaculture Program)  
School of Food, Plant and Animal Industries  
Melbourne Polytechnic  
Cnr Cooper St and Dalton Rd,  
Epping, VIC. 3076  
+ 61 3 9269 1693  
Email: [andrewchristie@melbournepolytechnic.edu.au](mailto:andrewchristie@melbournepolytechnic.edu.au)